Ribeira Quente de Flores

Popular/Ribeira Quente
Arranjo: Rafael Costa Carvalho
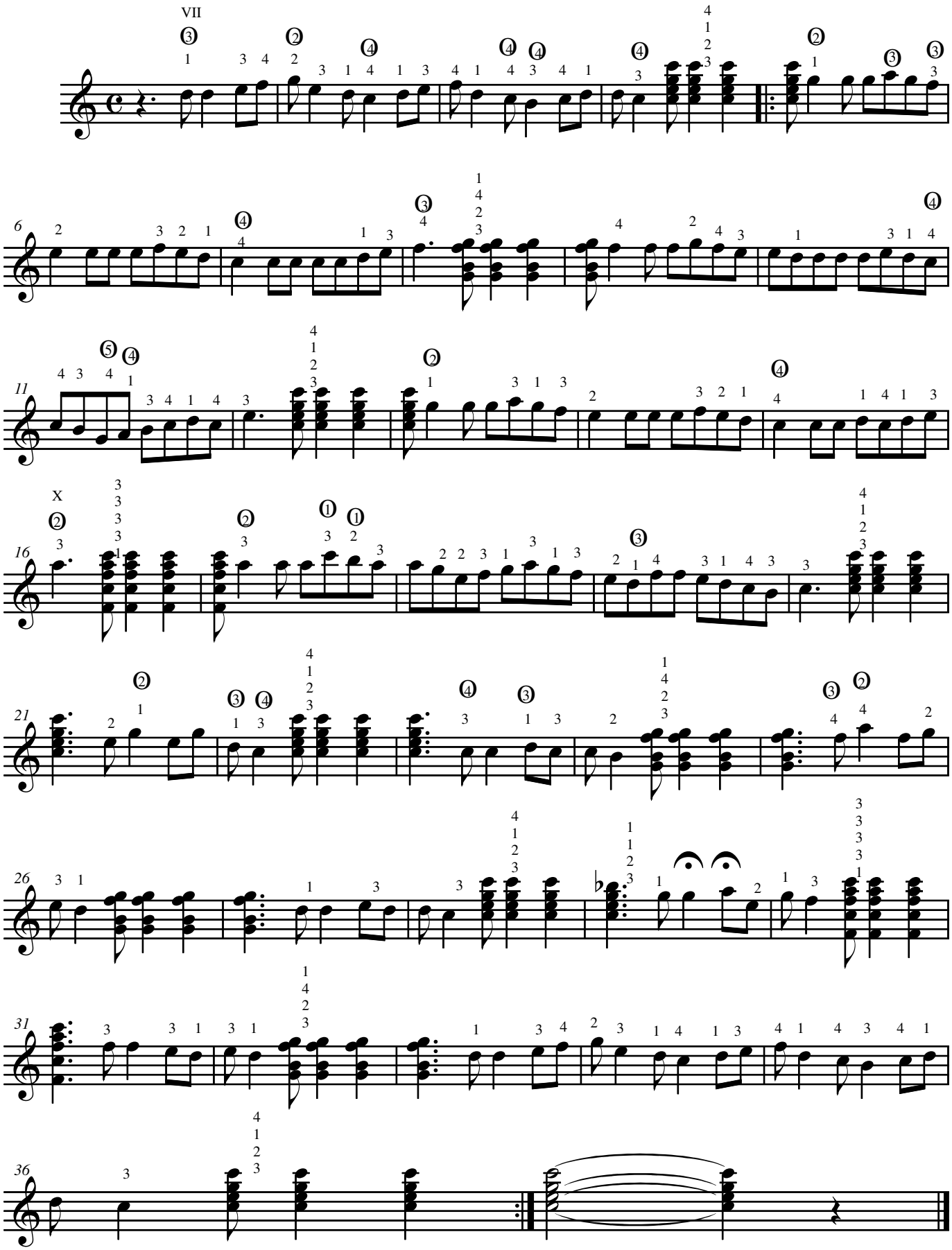
Viola da Terra